

El Capitan

March

John Philip Sousa

arr. Brion/Schissel

Horns 1 & 2

247

72 E

(♩ = 126)

WBM-3019-00

a2
ff
div. \wedge

5

fz > mf *f* *fz > mf*

13

f *f*

1.

2.

f *mf*

22

a2 *div.*

mf *ff* *mp*

30

a2 *div.*

mf *ff* *fz*

1.

2.

a2 *div.*

mf

40

Trio

mf (*poco a poco cresc.*) *f* *mf* *f* *mf*

WBM-3019-00

© 1999 Willow Blossom Music (ASCAP)
Sole Selling Agent: C.L. Barnhouse Co. - P.O. Box 680, Oskaloosa, IA 52577
International Copyright secured. All rights reserved. Printed in U.S.A.

Warning! This composition is protected by copyright law. To copy or reproduce it by any means is an infringement of the copyright law.

UNIVERSITY OF HARTFORD/HARTT
LOOMFIELD AVENUE
ST. HARTFORD, CT 06117

48

f *fz* *mf (simile)* *f* *mf*

56

cresc. *ff* *mf*

a2 *div.*

64

mf *f* *mf*

70

ff

78

mf *sfz marcato*

86

ffz

1. | 2.

1. 2.

43/6)

El Capitan

March

John Philip Sousa

arr. Brion/Schissel

Horns 3 & 4

M1247
S72 E

WBM-3019-00

(♩ = 126)

a2

ff

div.

5

fz *mf*

f *fz* *mf*

13

f

a2 *div.* *a2*

f

1. 2.

f *mf*

22

mf *ff* *mp*

30

mf *ff* *fz*

1. *a2* *div.* 2. *a2* *div. a2*

mf

40

Trio *div.*

mf (*poco a poco cresc.*) *f* *mf* *f* *mf*

M1247
S72 E

Horns 3 & 4 - page 2

48

f *fz* *mf* (simile) *f* *mf*

56

cresc. *ff* *mf*

f *mf* *f* *mf* *f* *fz*

64

mf *f* *mf* *a2*

70

ff

div.

78

mf-ff *molto marcato*

86

ffz

1. 2.

M1258
G74
D

No. 20 of BRITISH FOLK MUSIC SETTINGS

(Lovingly and reverently dedicated to the memory of Edvard Grieg)

Irish Tune from County Derry

Set for Military Band

by

Percy Aldridge Grainger

2nd Horn in F

Edited by R. Mark Rogers

FLOWINGLY

(accompanyingly)

S665

8

17 *Soli*

24 SLACKEN SLOWER 28

31 SLOW OFF 32 33 1st SPEED 8 41 (1st Horn) 4

45 49

52 56 SLIGHTLY SLOWER

59 SLOW OFF LOTS 60 61 62 63 64

pp gently, but feelingly

louden slightly

f slight *louden*

ff *p*

pp

f *f*

ff *ffff*

mf *p* *ppp*

(U.S. Sheet Music)

M1258
G714
D

No. 20 of BRITISH FOLK MUSIC SETTINGS

(Lovingly and reverently dedicated to the memory of Edvard Grieg)

Irish Tune from County Derry

Set for Military Band

by

Edited by R. Mark Rogers

3rd Horn in F

Percy Aldridge Grainger

FLOWINGLY

S665

1 2 3 4 5 6 7

p gently, but feelingly

8 9 10 11 12 13 14 15

16

17 *Soli*

18 19 20 21 22 23

f slight slight louden

24

SLACKEN SLOWER

25 26 27 28 29 30

ff *mf*

31

SLOW OFF

33 1st SPEED 8 41 8 49

32 33 41 49 50

pp *f*

51

56

SLIGHTLY SLOWER

52 53 54 55 56 57 58

ff *ffff*

59

60 SLOW OFF LOTS

60 61 62 63 64

mf *p* *ppp*

UNIVERSITY OF NORTH TEXAS
200 DALLAS STREET
DALLAS, TEXAS 75272-1387
TEL: 972-592-1234

44
M1258
G74
D

No. 20 of BRITISH FOLK MUSIC SETTINGS

(Lovingly and reverently dedicated to the memory of Edvard Grieg)

COPY 1

Nielson

Irish Tune from County Derry

4th Horn in F Set for Military Band by Percy Aldridge Grainger Edited by R. Mark Rogers

FLOWINGLY

S665

mf very feelingly

8

17 *Soli*

f slight

24 SLACKEN SLOWER

28

31 SLOW OFF

33 1st SPEED

41 8

49

56

SLIGHTLY SLOWER

59 SLOW OFF LOTS

pp *f* *ff* *fff* *mf* *p* *ppp*

King Cotton

March

200 BLOOMFIELD AVENUE
WEST HARTFORD, CONN. 06117
ATTN: PERFORMANCE LIBRARY

46/21

John Philip Sousa
arr. by Brion/Schissel

1st Horn in F

(111)

♩. = about 118 m.m.

5

6

11

13

16

20

22 Marcato

25

30

35

39

40

47

56

64

72

80

1.

2.

King Cotton

WEST HARTFORD, CONN. 06117
ATTN: PERFORMANCE LIBRARY

2nd Horn in F

(1/1)

March

John Philip Sousa

arr. by Brion/Schissel

♩. = about 118 m.m.

5

6

11

13

16

20

22 Marcato

25

30

35

39

40

ff *fz* *f* *ff* *mf-ff* *p* *soft* *mf-p*

WBM 012-3061-00

© 2000 Willow Blossom Music (ASCAP)

Sole Selling Agent: C.L. Barnhouse Co. - P.O. Box 680, Oskaloosa, IA 52577

International Copyright secured. All rights reserved. Printed in U.S.A.

WARNING! This composition is protected by copyright law. To copy or reproduce it by any method is an infringement of the copyright law.

47

56

64

72

80

1.

2.

King Cotton

March

John Philip Sousa
arr. by Brion/Schissel

3rd Horn in F (1/1)

♩. = about 118 m.m.

5 *ff* *ffz* *f*

6 *ffz*

11 *ff* *p*

16 *ff*

20 1. 2. **22** Marcato *mf-ff*

25

30

35 1. 2. **39** *ff* *mf-p*

40

45 47

0

4 56

1. 2.

ff

9 64

1

ff sosten.

5

2 72

1

mp - fff

80

1. 2.

fz con tutta forza

King Cotton

March

John Philip Sousa
arr. by Brion/Schissel

4th Horn in F (1/1)

♩. = about 118 m.m.

1 2 3 4 5

6 7 8 9 10

11 12 13 14 15

16 17 18 19

20 1. 2. 21 22 Marcato 23 24

25 26 27 28 29

30 31 32 33 34

35 36 1. 37 2. 38 39

40 41 42 43 44

45 *4/6* 47 48 49

50 51 52 53

54 1. 2. 55 56 57 58

59 1 60 61 62 63 64 *Think the 84s*

65 66 67 68

69 70 71 1 72 73

74 75 76 77 78

79 80 81 82 83

84 85 86 1. 87 2. 88

61

69

77

86

94

61

69

77

86

94

and dedicated too The Boston Retail Grocers' Association
The Fairest of the Fair
March

HARTY
HARTY COLLEGE OF MUSIC
200 BLOOMFIELD AVE.
WEST HARTFORD, CONN. 06117

John Philip Sousa
arr. by Brion/Schissel

1st Horn in F

Marziale (♩ = c. 120)

012-3062-00

ff

f

f

mf

f

p dolce

5

13

21

29

37

45

54

56

53

© 2000 Willow Blossom Music (ASCAP)

Sole Selling Agent: C.L. Barnhouse Co. - P.O. Box 680, Oskaloosa, IA 52577

International Copyright secured. All rights reserved. Printed in U.S.A.

70

76

86

94

102

106

107

114

122

127

134

and dedicated to The Boston Retail Grocers Association

The Fairest of the Fair

March

HARTT COLLEGE OF MUSIC
200 BLOOMFIELD AVE.
WEST HARTFORD, CONN. 06117
John Philip Sousa
arr. by Brion/Schissel

2nd Horn in F

Marziale (♩ = c. 120)

5

012-3062-00

ff *f*

8

f

13

14

21

29

mf

36

p

42

f

49

1. 2. *p dolce*

56

63

70

76

86

94

102

106

107

114

122

127

134

and dedicated to The Boston Retail Grocers' Association

The Fairest of the Fair

March

HART COLLEGE OF MUSIC
200 BLOOMFIELD AVE.
WEST HARTFORD, CONN. 06117
John Philip Sousa
arr. by Brion/Schissel

3rd Horn in F

Marziale (♩ = c. 120)

012-3062-00

5

8

13

15

21

22

29

36

37

43

45

50

54

57

70

ff

f

f

mf

p

f

1. 2. *p dolce*

© 2000 Willow Blossom Music (ASCAP)

Sole Selling Agent: C.L. Barnhouse Co. - P.O. Box 680, Oskaloosa, IA 52577

International Copyright secured. All rights reserved. Printed in U.S.A.

71

78

84

86

ff *fz* *marcato* *fz*

92

94

fz *fz*

100

102

106

fz *ff* *p-ff*

107

114

120

122

127

134

fz

The Fairest of the Fair

March

200 BLOOMFIELD AVE.
WEST HARTFORD, CONN. 06117

John Philip Sousa
arr. by Brion/Schissel

4th Horn in F

Marziale (♩ = c. 120)

012-3062-00

5

8

13

15

21

22

29

36

37

43

45

50

54

57

64

70

ff

f

mf

p

p dolce

© 2000 Willow Blossom Music (ASCAP)

Sole Selling Agent: C.L. Barnhouse Co. - P.O. Box 680, Oskaloosa, IA 52577

International Copyright secured. All rights reserved. Printed in U.S.A.

WARNING! This composition is protected by copyright law. To copy or reproduce it by any method is an infringement of the copyright law.

71

78

84

86

ff

1

fz

marcato

fz

92

94

1

fz

fz

fz

100

102

1

106

fz

ff

p-ff

107

114

120

122

127

134

1.

2.

The Liberty Bell

March

John Philip Sousa
arr. by Brion/Schissel

1st & 2nd Horns in F

247
2 L53
C12

WBM-3167-00

$\text{♩} = 120$
a2

5 Lightly

5159

© 2001 Willow Blossom Music (ASCAP)

Sole Selling Agent: C.L. Barnhouse Co. - P.O. Box 680, Oskaloosa, IA 52577

International Copyright secured. All rights reserved. Printed in U.S.A.

WARNING! This composition is protected by copyright law. To copy or reproduce it by any method is an infringement of the copyright law.

1st & 2nd Horns in F

63

68

71

74

79

81

87

88

dim. 1st time

94

95

p-f

100

103

106

111

112

119

117

a2

122

ff (*>*)

The Liberty Bell

ATTN: PERFORMANCE LIBRARY

March

John Philip Sousa
arr. by Brion/Schissel

3rd & 4th Horns in F

247
2 < 53
C.2

VBM-3167-00

$\text{♩} = 120$
a2

5 Lightly

13

22 Marcato

30

39

47

55

63

5159

© 2001 Willow Blossom Music (ASCAP)

Sole Selling Agent: C.L. Barnhouse Co. - P.O. Box 680, Oskaloosa, IA 52577

International Copyright secured. All rights reserved. Printed in U.S.A.

WARNING! This composition is protected by copyright law. To copy or reproduce it by any method is an infringement of the copyright law.

3rd & 4th Horns in F

64

69

71

ff (*>*)

a2

76

79

a2

83

87

a2

f (*>*)

89

95

ff *ff* *dim. 1st time* *p - f*

96

101

103

a2

106

111

a2

112

117

119

a2

122

1. *a2* *ff* (*>*)

2.

5159

35

The Stars and Stripes Forever

1st and 2nd Horn in F

Greater Hartford
NEW HORIZONS BAND:
Hartt School / Univ. of Htfd.

MARCH

John Philip Sousa
arranged Brion/Schissel

WBM-2818-00

1st and 2nd Horn in F

71

79

87

molto marcato

95

Grandioso

[dim. 1st X only]

p-ff

111

ff

fff

31

The Stars and Stripes Forever

3rd and 4th Horn in F

Greater Hartford
NEW HORIZONS BAND MARCH
Hartt School / Univ. of Htfd.

John Philip Sousa
arranged Brion/Schissel

WBM-2818-00

71

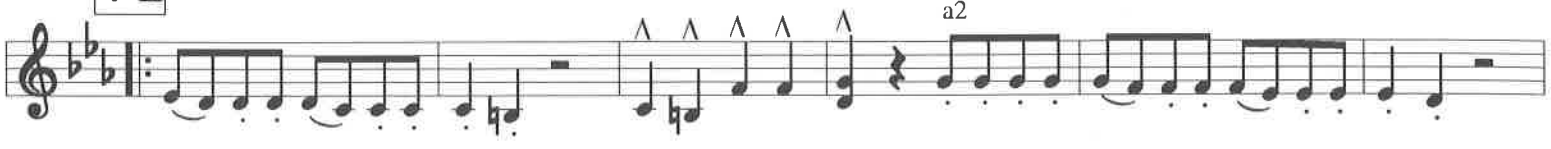

79

87

molto marcato

[dim. 1st X only]

95

Grandioso

111

40/65

M1247575
Paul 74 French Cookie

The Thunderer MARCH

John Philip Sousa
edited by Frederick Fennell

F Horn 1

*be marching
on the inside* ♩

Solid march tempo $\text{♩} = 116$

5

f *mf*

8 13

16 21

ff *ff*

24

32 37

ff

40

48 53

Sauerkraut

2
F Horn 1

56 61

65 69

73 77

81 87

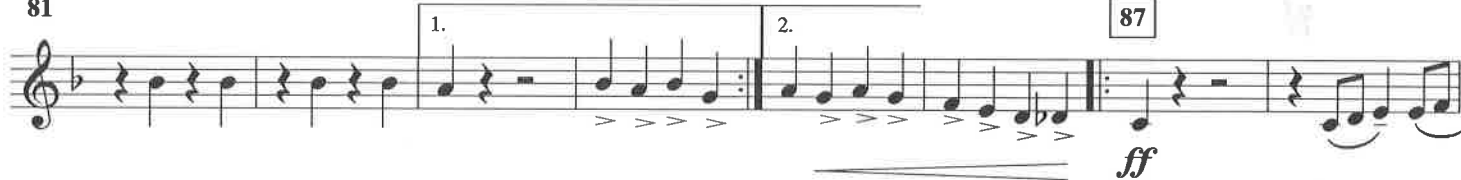

89 95

96 102

104 110

112 110

4 1/65

Rice M1247
S75
T4

Bullfight

French cooking 3
sauerkraut (NO!)
boiling down
down down down

The Thunderer MARCH

John Philip Sousa
edited by Frederick Fennell

F Horn 2

Solid march tempo $\text{♩} = 116$

5

f *mf*

8 13

16 21

ff *ff*

24

32 37

ff

40

48 53

2
F Horn 2

56 61

64 69

72 77

80 87

88

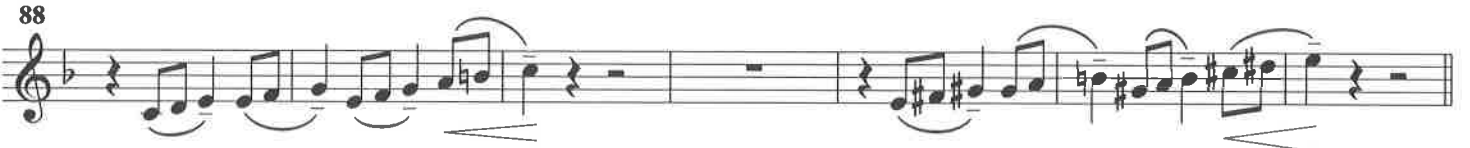

95 102

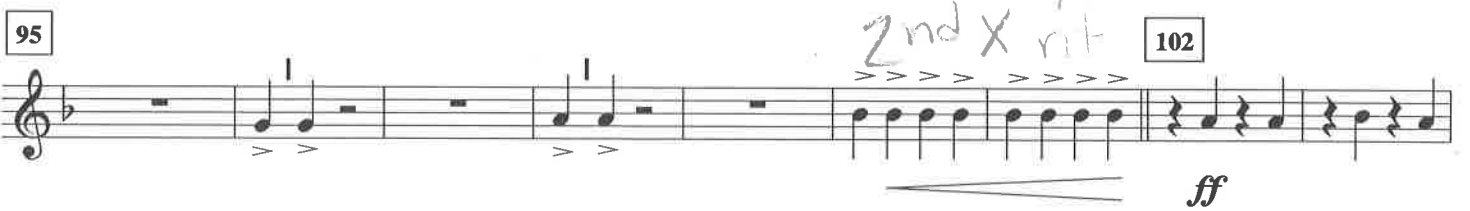

104 110

112

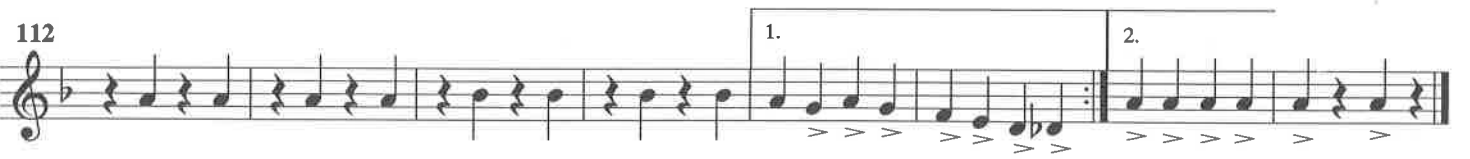

42
165

M1247
S75
T4

Smith

The Thunderer

F Horn 3

French Cooking! not Sauerkraut

MARCH

John Philip Sousa
edited by Frederick Fennell

Solid march tempo $\text{♩} = 116$

5

f *mf*

8 13

16 21

ff *ff*

24

32 37

ff

40

48 53

2
F Horn 3

56 61

64 69

72 77

80 87

88

95 102

104 110

112

43/65

Aubin

M1247
575
T4

The Thunderer MARCH

F Horn 4

John Philip Sousa
edited by Frederick Fennell

Solid march tempo $\text{♩} = 116$

2
F Horn 4

56 61

64 69

72 77

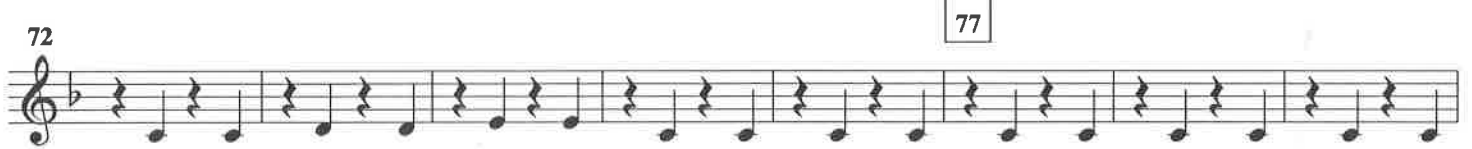

80 87

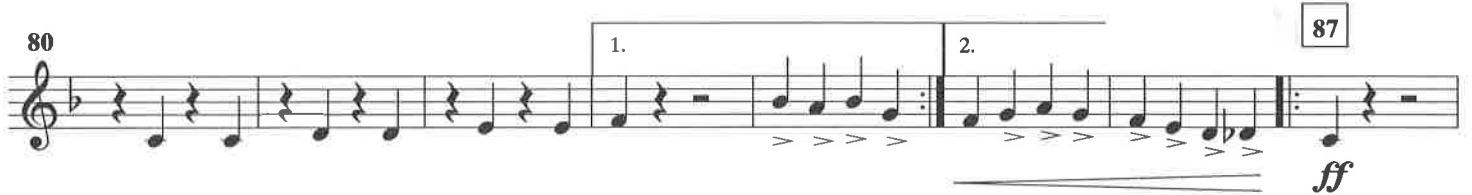

88

95 102

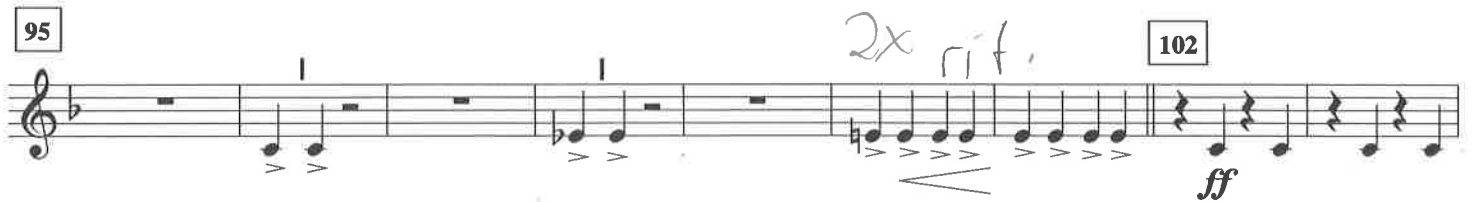

104 110

112

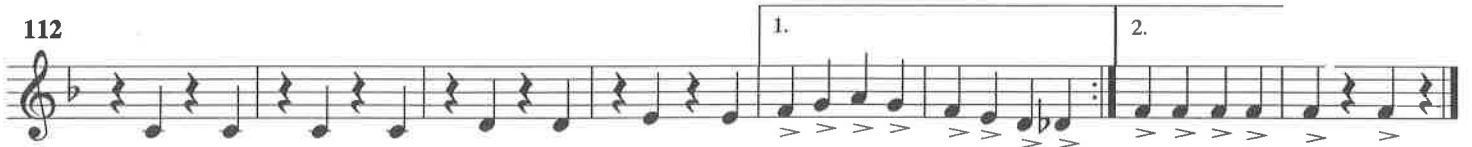

NOBLES OF THE MYSTIC SHRINE

1st HORN in F

JOHN PHILIP SOUSA
Arranged by JACK BULLOCK

March tempo

1 *ff* 2 3 4 *mf* 5 6 7 *ff*

8 9 *mf* 10 11 *ff* 12 13 14

15 16 17 18 19 20 *mf* 21

22 23 24 25 26 27 28

29 30 31 32 33 34 35

36 37 38 39 *mf* 40 41 42

43 44 45 46 47 48 49 50

UNIVERSITY OF HARTFORD/HART
300 BLOOMFIELD AVENUE

1st Horn in F - 2

55

63

71

2

87

103

111

1.

2.

M1247 S52 N

NOBLES OF THE MYSTIC SHRINE

2nd HORN in F

JOHN PHILIP SOUSA
Arranged by JACK BULLOCK

March tempo

1 *ff* 2 3 4 *mf* 5 6

7 *ff* 8 9 *mf* 10 11 *ff* 12 13

14 15 16 17 18 19 20 21 *mf*

1. 2.

22 *ff* 23 24 25 26 27 28

30 29 31 32 33 34 35

36 37 38 39 *mf* 40 41 42

1. 2.

47 43 44 45 46 48 49 50

UNIVERSITY OF HARTFORD/HARTT
200 BLOOMFIELD AVENUE

2nd Horn in F - 2

55

63

71

2

87

103

111

1.

2.
