

El Capitan

March

John Philip Sousa

arr. Brion/Schissel

Basses

247
2 E

(♩. = 126)

WBM-3019-00

ff

5

f *ffz* *mf*

13

f *ff*

1. 2.

f *mf*

22

soli

mf *ff* *mp*

30

soli

mf *ffz*

1. 2.

f

40 Trio

mf (*poco a poco cresc.*)

WBM-3019-00

© 1999 Willow Blossom Music (ASCAP)
Sole Selling Agent: C.L. Barnhouse Co. - P.O. Box 680, Oskaloosa, IA 52577
International Copyright secured. All rights reserved. Printed in U.S.A.

UNIVERSITY OF HARTFORD/HARTFORD
200 BLOOMFIELD AVENUE

48

fz *mf* (*simile*)

56

cresc. *ff* *mf*

64

mf *fz*

70

ff

78

mf-ff

86

ffz

1. 2.

62 M1258
G74
D
COPY

No. 20 of BRITISH FOLK MUSIC SETTINGS

(Lovingly and reverently dedicated to the memory of Edvard Grieg)

Irish Tune from County Derry

Set for Military Band

by

Edited by R. Mark Rogers

Tuba
(Lower octave preferred throughout)

Percy Aldridge Grainger

FLOWINGLY

very clingingly

UNIVERSITY OF HARTFORD/WARTT
200 BLOOMFIELD AVENUE
WEST HARTFORD, CONN. 06117
ATTN: PERFORMANCE LIBRARY

King Cotton

March

WEST HARTFORD, CONN. 06117
ATTN: PERFORMANCE LIBRARY
John Philip Sousa
arr. by Brion/Schissel

Tubas (1/5)

♩. = about 118 m.m.

5

6

10

13

15

1. 21

2. 22 Marcato

mf-ff

26

30

31

36

1. 2. 39

mf-p

ff

ff

fz

f

p

ff

mf-ff

mf-p

ff

WBM 012-3061-00

© 2000 Willow Blossom Music (ASCAP)
Sole Selling Agent: C.L. Barnhouse Co. - P.O. Box 680, Oskaloosa, IA 52577
International Copyright secured. All rights reserved. Printed in U.S.A.

WARNING! This composition is protected by copyright law. To copy or reproduce it by any method is an infringement of the copyright law.

42 *soli*

47

52

1. 2. 56 3

ff

60

3 64

ff sosten.

67

1

72

mp-fff

78 *soli* 80

83

1. 2.

fz con tutta forza

To 56

Manhattan Beach

March

HARTT SCHOOL OF MUSIC
University of Hartford
West Hartford, Connecticut

John Philip Sousa

arranged by Brion/Schissel

WBM-2819-00

BAND MUSIC COLLECTION 5

$\text{♩} = 132$

pp *sempre stacc.* *p*

fz *p* *fz*

13

p *fz* *f*

21

p *fz*

29

p *fz* *p*

fz *f*

37

f *p*

45

f

fz *f* *p*

f *p*

61

fz *f*

69

p-pp

77

p-pp

1. 2.

p-pp

86

pp 1X *cresc. poco a poco*
ff 2X *dim. poco a poco*

94

pp 1X *cresc. poco a poco*
ff 2X *dim. poco a poco*

1. 2.

pp 1X *cresc. poco a poco*
ff 2X *dim. poco a poco*

and dedicated to The Boston Retail Grocers' Association
The Fairest of the Fair
March

HARTT ROOM 517
HARTT COLLEGE OF MUSIC
200 BLOOMFIELD AVE.
WEST HARTFORD, CONN. 06117

John Philip Sousa
arr. by Brion/Schissel

Tuba

Marziale (♩ = c. 120)

012-3062-00

ff *f* *f* *mf* *p* *f* *p dolce* *soli*

5 13 19 21 26 29 33 37 39 45 47 53 54

Tuba

70

86

94

102

106

122

The Liberty Bell

March

John Philip Sousa
arr. by Brion/Schissel

Tuba

247
-L53
C.2

♩. = 120

5 Lightly

WBM-3167-00

6

11

16

22

29

36

42

47

52

57

5159

© 2001 Willow Blossom Music (ASCAP)

Sole Selling Agent: C.L. Barnhouse Co. - P.O. Box 680, Oskaloosa, IA 52577

International Copyright secured. All rights reserved. Printed in U.S.A.

WARNING! This composition is protected by copyright law. To copy or reproduce it by any method is an infringement of the copyright law.

Tuba

62

63

67

71

73

79

86

87

92

95

98

dim. 1st time

p-f

103

104

110

111

116

119

122

1.

2.

46

M1247 579 C,2

The Stars and Stripes Forever

Basses

Greater Hartford
NEW HORIZONS BAND
Hartt School / Univ. of Htfd.

MARCH

John Philip Sousa
arranged Brion/Schissel

WBM-2818-00

5

Wait on down

ff *ff* *leggiero*

Sim.

13

p sub. *ff*

17

1. 2.

22

p sub. *ff* *p-ff*

30

1. 2.

39

p

55

Soli

ff

71

79

87

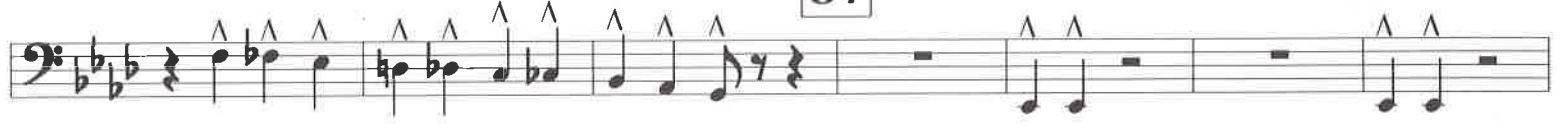

95 **Grandioso**

[dim. 1st X only]

p-ff

111

Soli

1.

2.

ff

fff

SS/65 M1247 875 T4

The Thunderer

MARCH

Tuba

John Philip Sousa
edited by Frederick Fennell

Solid march tempo $\text{♩} = 116$

5

f *mf*

8 13

16 21

ff *ff*

24

32 37

ff

40

48 53

ff

2
Tuba

56 61

64 69

72 77

80 87

88 95

96 102

104 110

112 110

NOBLES OF THE MYSTIC SHRINE

TUBA

JOHN PHILIP SOUSA
Arranged by JACK BULLOCK

March tempo

1. *ff* 2. 3. 4. 5. *mf* 6. 7. *ff*

8. *mf* 9. 10. 11. *ff* 12. 13. 14.

15. 16. 17. 18. 19. 20. 21. *mf*

22. 23. 24. 25. 26. 27. 28.

29. 30. 31. 32. 33. 34. 35.

36. 37. 38. 39. *mf* 40. 41. 42.

43. 44. 45. 46. 47. 48. 49.

UNIVERSITY OF HARTFORD/HART

Tuba - 2

50 51 52 53 54 55 56

mf

57 58 59 60 61 62 63

64 65 66 67 68 69 70 71

mf *ff*

72 73 2 75 76 77 78 79 80 81 2

83 84 85 86 87 88 89 90

ff

91 92 93 94 95 96 97

98 99 100 101 102 103 104 105

103

106 107 108 109 110 111 112

111

113 114 115 116 117 118 119 120

1. 2.
